



THE WICHITA
CENTER FOR THE ARTS



Sky's On Fire by Michael Duane, Overland Park, Kansas
Executive Director Purchase Award, Third Place Award

PASTEL NATIONAL 2012

March 30 - May 13, 2012

Pastel National at The Wichita Center for the Arts

The Wichita Center for the Arts is pleased to sponsor the Pastel National 2012 Exhibition. This event is made possible thanks to underwriting from the Fred C. and Mary R. Koch Foundation.

The Pastel National Exhibition features one of the art disciplines we teach and support at the Center, and allows our members, students and community at large to view the direction of pastel media nationally. The next Pastel National Exhibition will be presented March 2014.

Howard W. Ellington

Executive Director,
The Wichita Center for the Arts



The Dragon Fruit by Sangita Phadke,
Colts Neck, New Jersey
Executive Director Purchase Award,
First Place Award

The Wichita Center for the Arts Board of Trustees

Becky S. Turner, *Chair*
Kathy Knorr, *Vice Chair*
Dr. Vincent Farha, *Secretary*
William Tinker, Jr., *Treasurer*
Carol Wilson, *Immediate Past Chair Advisor*
Coleen Atherton-Wiley
Chris Brunner
Shannan Devlin
Buff Dodson
Karla Fazio
Dana Fleming
Kathy Galichia
Helen Galloway
Mary O'Brien
Priscilla O'Shaughnessy
Dr. Courtney Ruthven
Peggy Ward
Paula Varner

Honorary Trustees:

Jean Garvey
Elizabeth B. Koch
Betty Murfin



First Snow in Galisteo
by Richard Hayek, Santa Fe, New Mexico
Executive Director Purchase Award
Honorable Mention Award

About The Wichita Center for the Arts

The Wichita Center for the Arts, founded in 1920 as the Wichita Art Association, is a non-profit cultural and educational organization. The area's oldest and most comprehensive multi-disciplinary art center houses a permanent collection of fine and decorative arts, gallery exhibition space, an art reference library, the Irene Vickers Baker Theatre, The Mary R. Koch School of Visual Arts, and The Creative Child Center Preschool.



Still Life with Bottles and Crow
by Michael Mahoney, Macomb, Illinois,
Executive Director Purchase Award,
Honorable Mention Award

Pastel National 2012 Award Winners

First Place -Mary R. Koch Memorial Award - \$1000.00

The Dragon Fruit by Sangita Phadke, Colts Neck, New Jersey

Second Place - \$750.00

Strawberry Fusion by Barbara Mason, Frisco, Texas

Third Place - \$500.00

Sky's On Fire by Michael Duane, Overland Park, Kansas

Honorable Mention - \$100.00

First Snow in Galisteo by Richard Hayek, Santa Fe, New Mexico

Honorable Mention - \$100.00

Tiger Girl by Patricia Elliott Schappler, Bedford, New Hampshire

Honorable Mention - \$100.00

Still Life with Bottles and Crow by Michael Mahoney,
Macomb, Illinois

Honorable Mention - \$100.00

Prism Escape by Mike Barret Kolasinski, Chicago, Illinois

Executive Director Purchase Award

for The Wichita Center for the Arts in memory of Mary R. Koch

The Dragon Fruit by Sangita Phadke, Colts Neck, New Jersey

Sky's On Fire by Michael Duane, Overland Park, Kansas

Still Life with Bottles and Crow by Michael Mahoney,
Macomb, Illinois

First Snow in Galisteo by Richard Hayek, Santa Fe, New Mexico

Juror's Statement

I applaud the Wichita Center for the Arts for the high caliber work submitted to the Pastel National Exhibition 2012. Due to the quality of the artwork, my role as juror and judge was personally challenging.

In viewing the entries and selecting the awards, I looked for three things: a high level of craft or technical accomplishment, conceptual substance, and a sense of authenticity reflecting the artist's personal vision.

It has been an honor for me to spend time with the works of so many talented artists. A special thanks to each participant for entering. I anticipate a wonderful show.

- Sally Strand

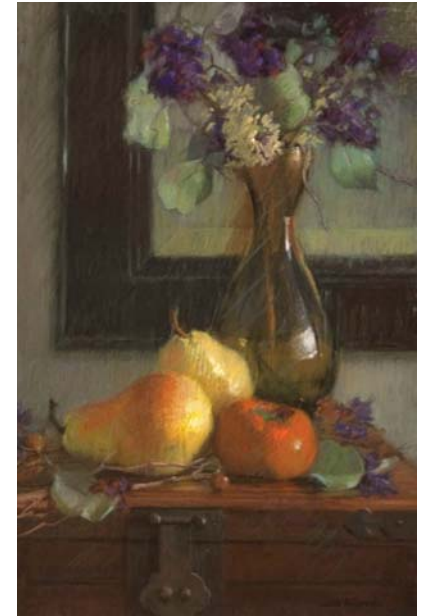

Persimmon with Pears, by Sally Strand
Pastel on Paper, 12" x 18"

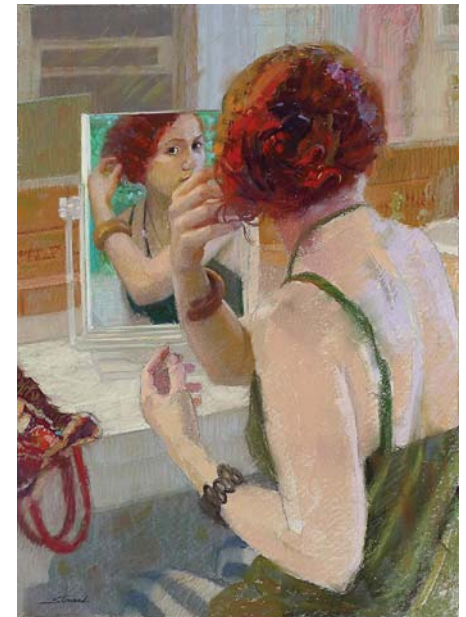

Looking Back, by Sally Strand
Pastel on Paper, 9" x 26"

Exhibiting Artists



Tobi Abrams | Arlington Heights, IL
Exploding Colors in the Sky (24x36) | \$950



Gail Beem | Natrona Heights, PA
Last Light (16x20) | \$800



Glenda Blackwell | Montgomery, TX
Golden Frogs (16x16) | \$750



Ron Baker | Jacksonville, AL
The Swooning Medici (18x29) | \$900



Elizabeth Corbett | Iola, KS
Alley Attraction (11x17) | \$675



Elizabeth Corbett | Iola, KS
A.M. in the Alley (11x16) | \$675

Exhibiting Artists



Carol Davis | Wichita, KS
Traveling Trio (12.5x18) | \$350



John Philbin Dolan | Northfield, IL
Jax (15x12) | \$2,300



Diana DeSantis | Whitestone, NY
John (20x16) | \$2,900

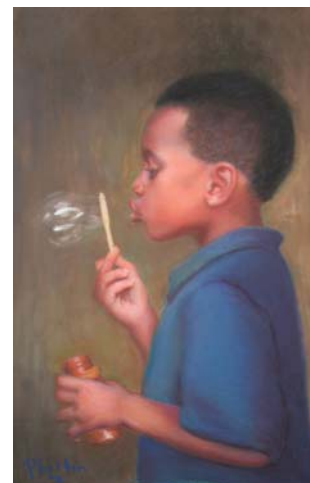

John Philbin Dolan | Northfield, IL
The Bubble (17x11) | \$2,300



Pamela Douglas | Clive, IA
Fallen Tree (17x27) | \$1,200

Exhibiting Artists



Pamela Douglas | Clive, IA
Waiting Tables in Monterossa (36x22)
\$1,500



Michael Duane | Overland Park, KS
Sky's on Fire (19x25) | \$1,150



Mary Erickson | Wichita, KS
Beautiful Green Eyes (20x15) | \$600



Michael Duane | Overland Park, KS
Storm on the Horizon (19x25) | \$1,150



Loreta Feedback | Leawood, KS
Pouring Tea (18x24) | \$775

Exhibiting Artists



Loreta Feedback | Leawood, KS
Red and Blue (16x24) | \$775



Loreta Feedback | Leawood, KS
Tea Cups and Brass (18x24) | \$775



Joey Frisillo | Sand Springs, OK
Tall Grass Prairie Morning (11x15) | \$1,300

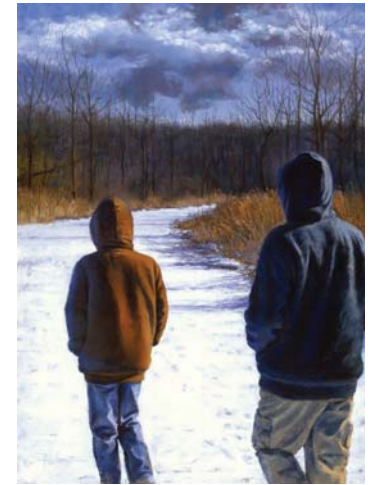

Ted Fuka | Mokena, IL
Brothers (21x15) | \$1,200



Marie Gonzales | Folsom, CA
Jellyfish (8x31) | \$650

Exhibiting Artists



Gary Hale | Tulsa, OK
Winter Dawn (9.5x12.5) | \$950



Gary Hale | Tulsa, OK
Lost Lake Boulders (7.25x9.25) | \$600



Torey Hamlin | Prospect, NY
Veronica (29x41) | \$650



Joyce Hanson | Malone, NY
Gourds (16x10) | \$3,300



Ray Hassard | Cincinnati, OH
Before Dinner (14x11) | \$1,200



Kathryn Harrison | Forsyth, MO
A View from the Top (13.5x17.5) | \$1,000

Exhibiting Artists

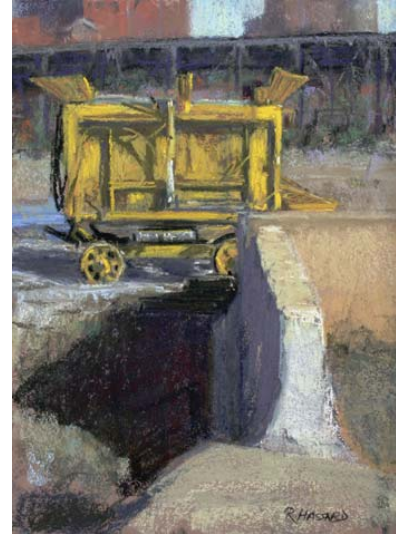

Ray Hassard | Cincinnati, OH
Mellow Yellow (12x9) | \$1,000



Richard Hayek | Santa Fe, NM
Prairie Locust (8.5x5.5) | \$280



Richard Hayek | Santa Fe, NM
First Snow in Galisteo (10.5x14.5) | \$600



Susan Hensel | Minneapolis, MN
Cowhearted Woman 2 (27x34) | \$1,200

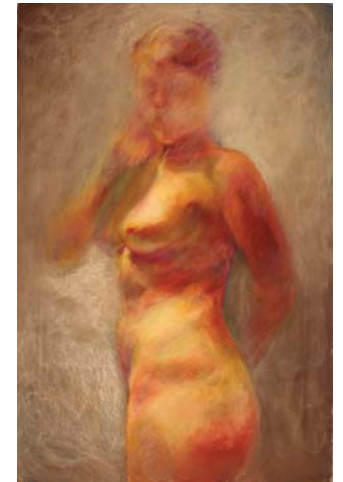

Morgan Hobbs | Blue Springs, MO
Self Portrait (40x26) | \$450

Exhibiting Artists



Morgan Hobbs | Blue Springs, MO
Argument (50x77) | \$1,000



Morgan Hobbs | Blue Springs, MO
Motherhood (42x30) | \$500



Ruthie Ingram | Kansas City, KS
Desert Gray (18x24) | \$2,400



Ruthie Ingram | Kansas City, KS
Remember Sabbah (24x18) | \$3,200



Ruthie Ingram | Kansas City, KS
Lovin' the Cowboy Way (18x24) | \$2,400

Exhibiting Artists



Tatijana Jacenkiw | Glenview, IL
Flight of the White Heron (13x36) | \$1,200



Bill James | Ocala, FL
Morning in Olusee (29x19) | \$4,000



Tatijana Jacenkiw | Glenview, IL
Henhouse Morning Manuevers (18x26) | \$1,000



Pat Jessee | Kansas City, MO
Sycamores (18x24.5) | \$1,200



Pat Jessee | Kansas City, MO
Old Man Smoking (23x17.75) | \$1,200

Exhibiting Artists



Pat Jessee | Kansas City, MO
Golden Banner Flowers (18x25.5) | \$1,200



Beverly Jordan | Pittsburgh, PA
The Walking Stick (18x13) | \$2,500



Susan Klabak | Wild Rose, WI
Beyond the Mill Pond (24x30) | \$625



Liz Jones | St. Louis, MO
Five in Aries (29x19) | \$1,000



Tricia Kaman | Chagrin Falls, OH
Shamanic Dreamer (24x18) | \$800

Exhibiting Artists



Susan Klabak | Wild Rose, WI
March Melt, Plein Air (14x18) | \$285



Judi Krew | Canton, OH
Toronto - Woman on Street Corner
(23.5x17.5) | \$1,250



Paula Kuehl | McHenry, IL
Muddy Shoes (11x7) | \$300



Mike Barret Kolasinski | Chicago, IL
Prism Escape (22x22) | \$1,600



Judi Krew | Canton, OH
Fairbanks - Miss New York in the Park
(17.5x23.5) | \$1,250

Exhibiting Artists



Margaret Larlham | San Diego, CA
Backyard Garden, Balboa Park (12x9)
\$450



Diane Leifheit | Paul Smiths, NY
On the Cusp (20x16) | \$2,500



Margaret Larlham | San Diego, CA
Tijuana Estuary (11x14) | \$525



Diane Leifheit | Paul Smiths, NY
Lipstick Smear, South Creek (11x14) | \$600



Michael Mahoney | Macomb, IL
Still Life with Bottles and Crow (21.75x21)
\$950

Exhibiting Artists



Michael Mahoney | Macomb, IL
Still Life with Red Feather (18x18.5) | \$800



Barbara Mason | Frisco, TX
Strawberry Fusion (30x24) | \$7,000



Tim Manson | Tonganoxie, KS
Bobby's Daughter (8.25x10.25) | \$650

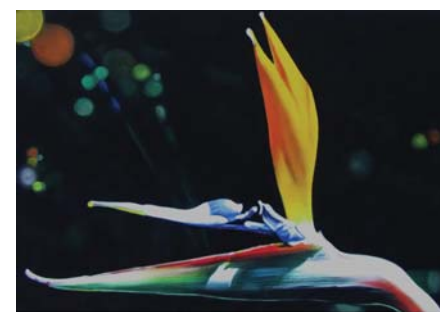

Barbara Mason | Frisco, TX
Bird of Paradise (24x30) | \$1,680



Joni McKim | Wynnewood, OK
Ode to a Lineman (12x16) | \$10,000

Exhibiting Artists



Joni McKim | Wynnewood, OK
After the Storm (16x22) | \$15,000



Pam Neighbors | Clemmons, NC
End of the Day (11x16) | \$600



Marla Parnell | Springfield, MO
Sheltie Sunbath (14x20) | \$1,800



Sangita Phadke | Colts Neck, NJ
The Dragon Fruit (14x11) | \$1,950



Eve Miller | St. Helena Island, SC
Sunset Glow (6x4) | \$355



Joni McKim | Wynnewood, OK
Long Day (16x20) | \$15,000



Bob Regier | North Newton, KS
Levitation (14x14) | \$600



Marla Parnell | Springfield, MO
Portrait of Supe (17x13) | \$1,800



Bob Regier | North Newton, KS
Prairie Window (15x15) | \$650



Bob Regier | North Newton, KS
Prairie Architecture II (15x15) | \$650



Deborah Myers | Edmond, OK
Poinsettias (28x34) | \$825

Exhibiting Artists



Patricia Elliott Schappler | Bedford, NH
Tiger Girl (49x42) | \$2,000

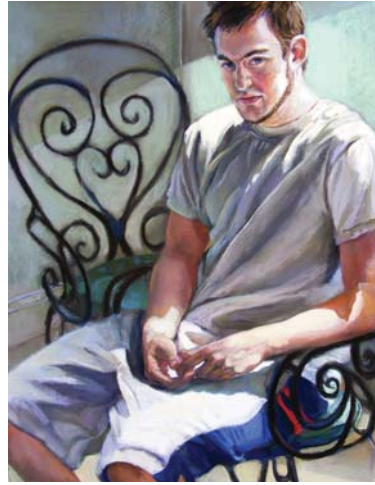

Patricia Elliott Schappler | Bedford, NH
Waiting II (49x41) | \$2,000

Exhibiting Artists



William Schneider | Village of Lakewood, IL
No More Tears (21x16) | \$2,500

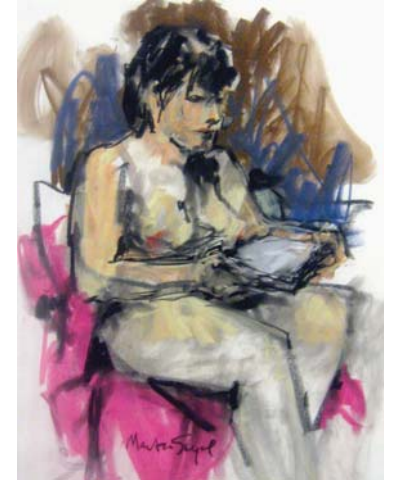

Martin Siegel | Silver Lake, OH
Nude Holding a Book (24x20) | \$600



William Schneider | Village of Lakewood, IL
Starlet, 1963 (18x15) | \$2,100



William Schneider | Village of Lakewood, IL
In Morocco (17x15) | \$2,050



Martin Siegel | Silver Lake, OH
Man and Friend (21x23) | \$600



Diane Stolz | Kansas City, MO
Nature Sanctuary (9x12) | \$800



Colette Ody Smith | Wauwatosa, WI
Waterstone #1 (20x20) | \$1,800

Exhibiting Artists



Tracy Teeter | Ulysses, KS
Road Block (cat with bug) (15x17) | \$580



Jean Terry | Lenexa, KS
Leaving the Herd (22x18) | \$925



Tracy Teeter | Ulysses, KS
The Blues Brothers (pelicans) (31x38.5)
\$1,600



Jean Terry | Lenexa, KS
Hedge Row Way (18x24) | \$925



Jean Terry | Lenexa, KS
Flint Hill Expanse (18x24) | \$925



Jill Tichenor | Bucyrus, KS
Spring Lillies (31x22) | \$1,200

Exhibiting Artists



Jill Tichenor | Bucyrus, KS
Waiting for Him... (18x28) | \$900



Leslie Trujillo | Pueblo, CO
Your Move (16.5x17.5) | \$800



Diane Warta | Wichita, KS
Ranch Road (11x14) | \$495



Chris Willey | Kansas City, MO
Pink, Yellow & Green (18x24) | \$1,975



Chris Willey | Kansas City, MO
Purple Ground & Sky (18x24) | \$1,975



THE WICHITA
CENTER FOR THE ARTS

The Wichita Center for the Arts
9112 E. Central | Wichita, KS 67206
(316) 634-2787 | www.wcfta.com